

MMDA (A)/PP No. /  
 C.N. A/15984/90  
 Assl.  
 Sundry  
 PART I  
 PART I  
 A.P.

SECTION OF WELL

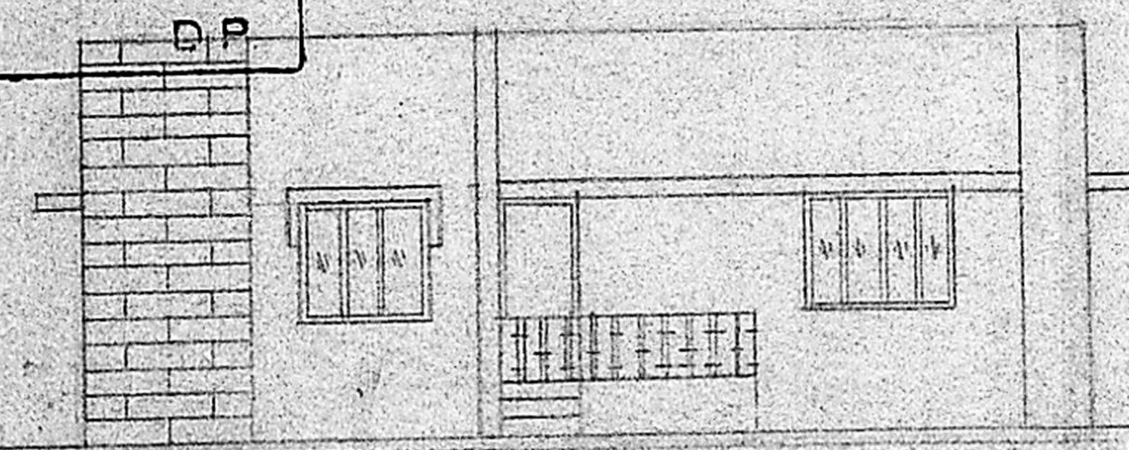

SEPTIC TANK DETAIL

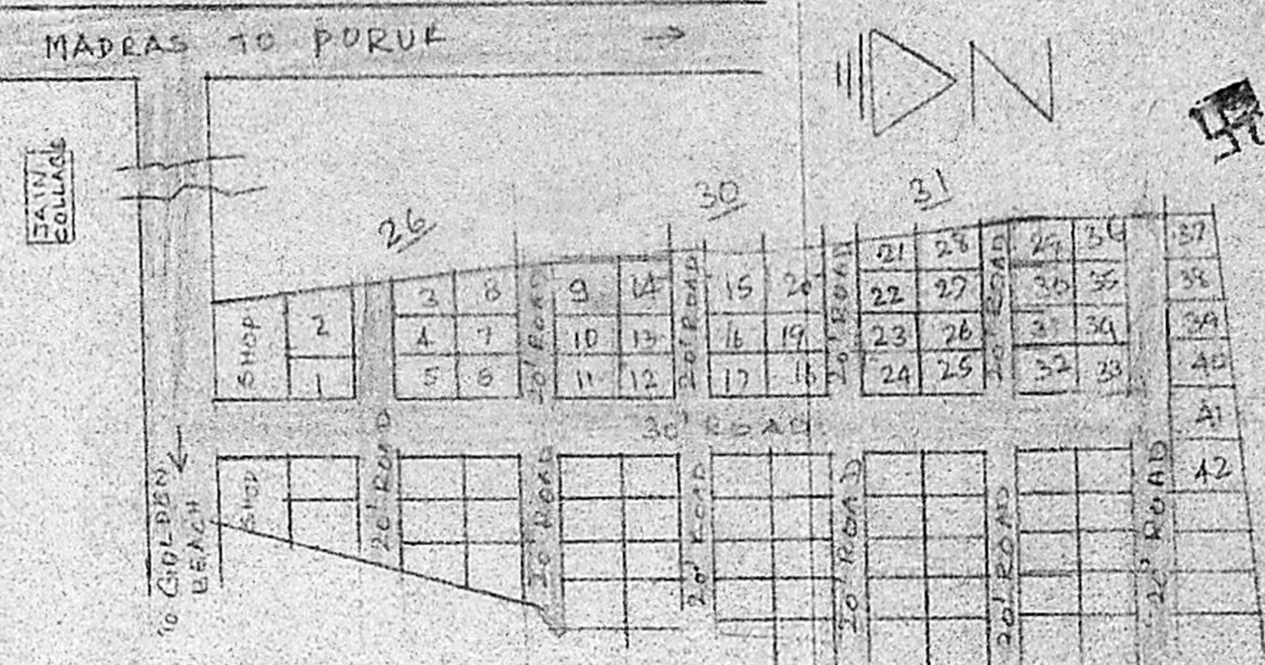
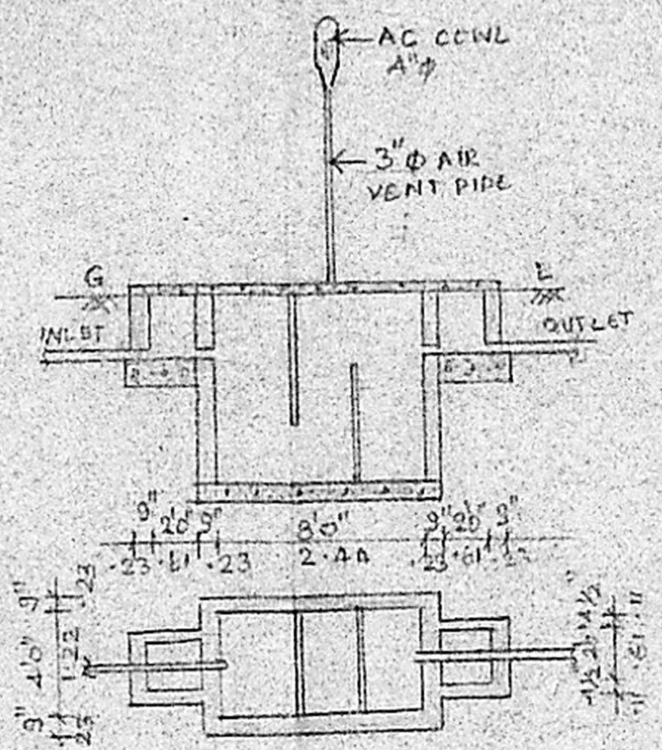

LAYOUT PLAN NOT TO SCALE

SCHEDULE OF JOINERY

D <sub>1</sub> - T.W. DOOR PANNELLED	3'3" x 7'0"
D <sub>2</sub> - T.W. DOOR PANNELLED	3'0" x 7'0"
D <sub>3</sub> - T.W. DOOR PANNELLED	2'6" x 6'6"
W <sub>1</sub> - T.W. WINDOW GLAZED	6'0" x 4'6"
W <sub>2</sub> - T.W. WINDOW GLAZED	5'0" x 4'6"
W <sub>3</sub> - T.W. WINDOW GLAZED	4'0" x 4'6"
V - VENTILATOR	3'0" x 2'0"

COLOUR INDEX

- PROPOSED CONSTRUCTION
- ROAD
- BOUNDARY

SCALE: 1" = 20'  
 DATE: 14-9-89  
 DRG No: 123/89

FRONT ELEVATION

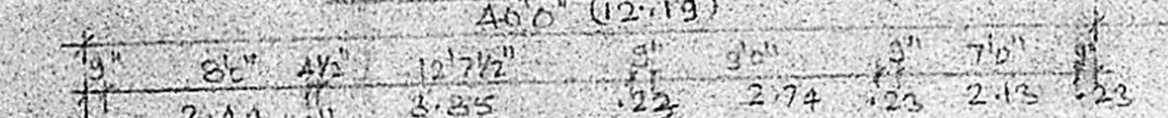

SECTION ON 'AB'

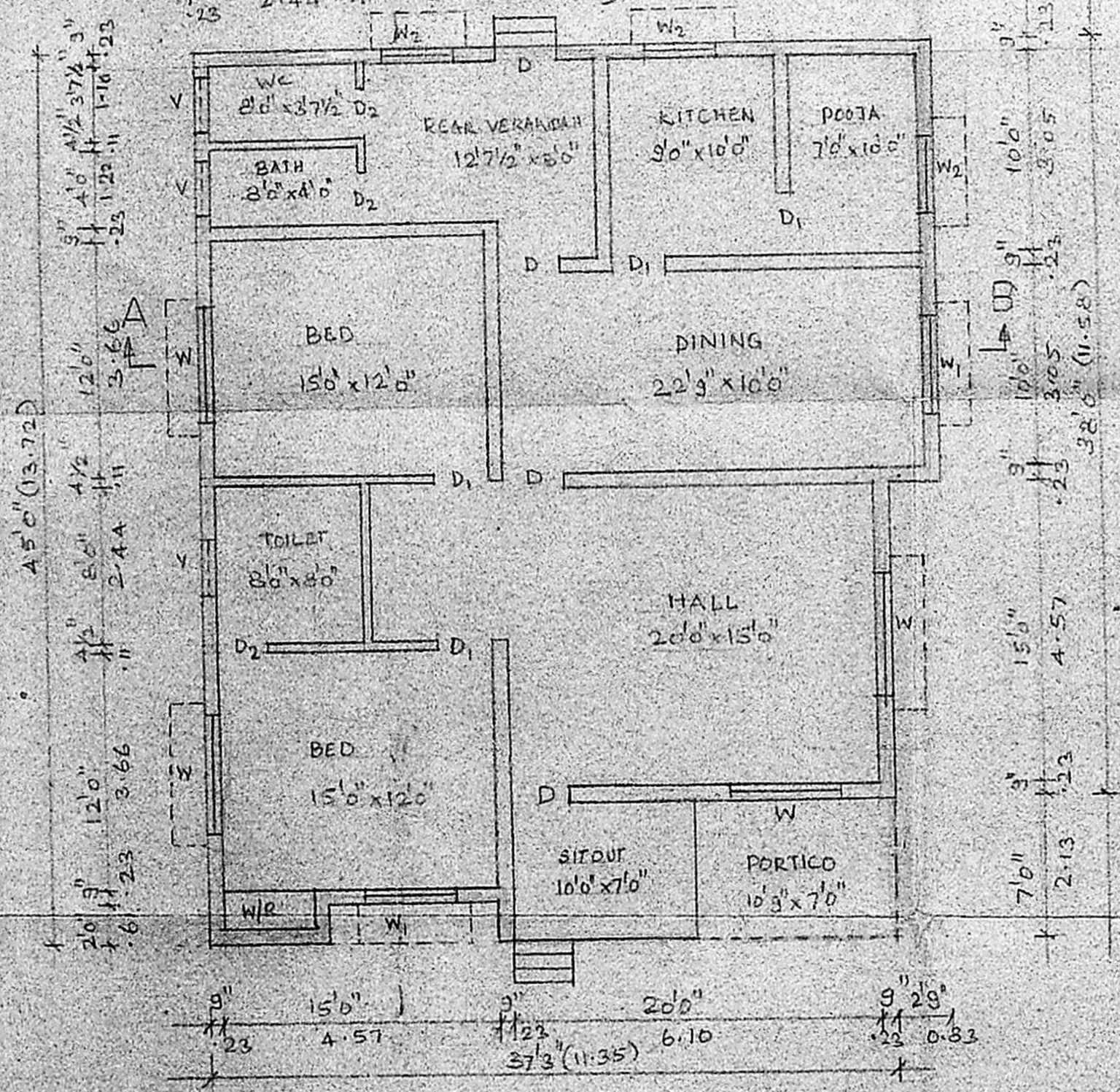
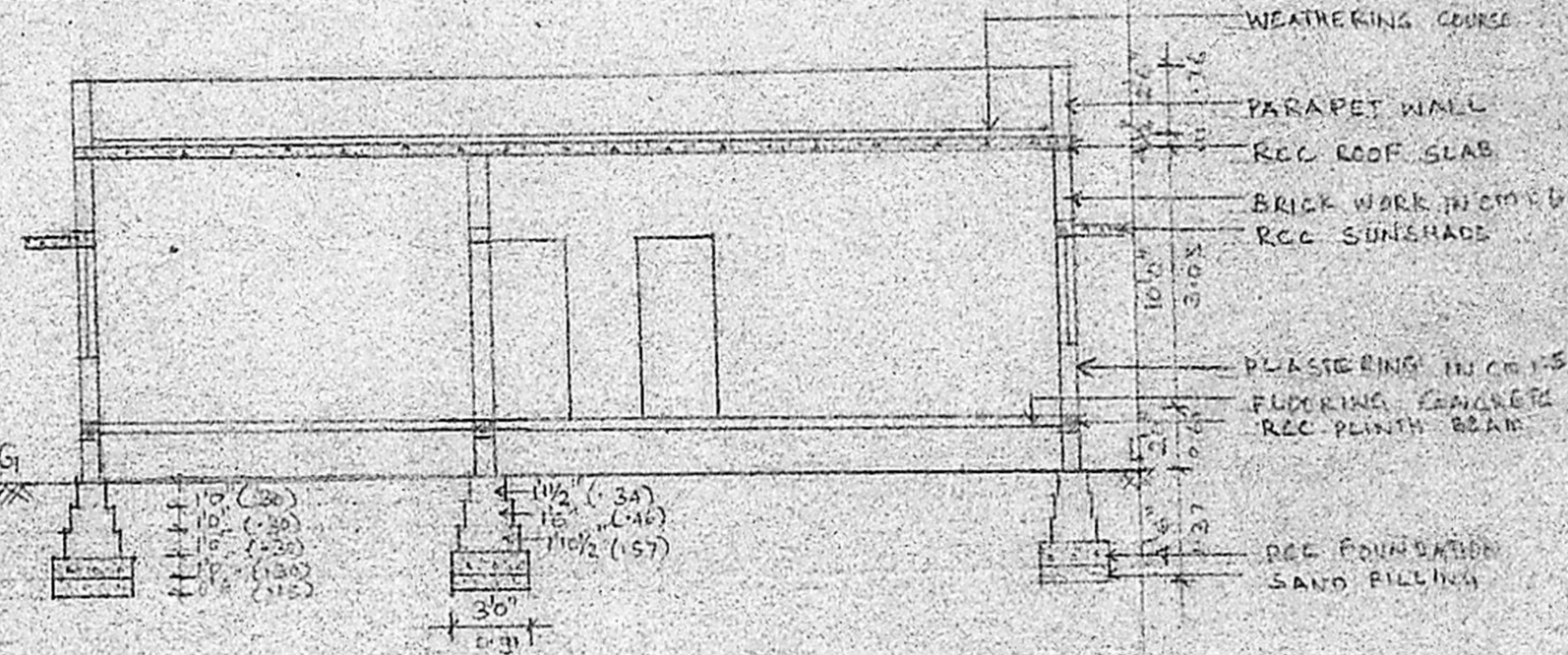

GROUND FLOOR PLAN

Planning Permit No. A/1338/90  
**APPROVED**  
 SUBJECT TO THE CONDITIONS IN  
 THIS OFFICE LETTER.  
 No. A/15984/90 Date 12-10-90  
 S. Jayaram  
 FOR MEMBER  
 MADRAS METROPOLITAN  
 DEVELOPMENT AUTHORITY  
 MADRAS 600008.

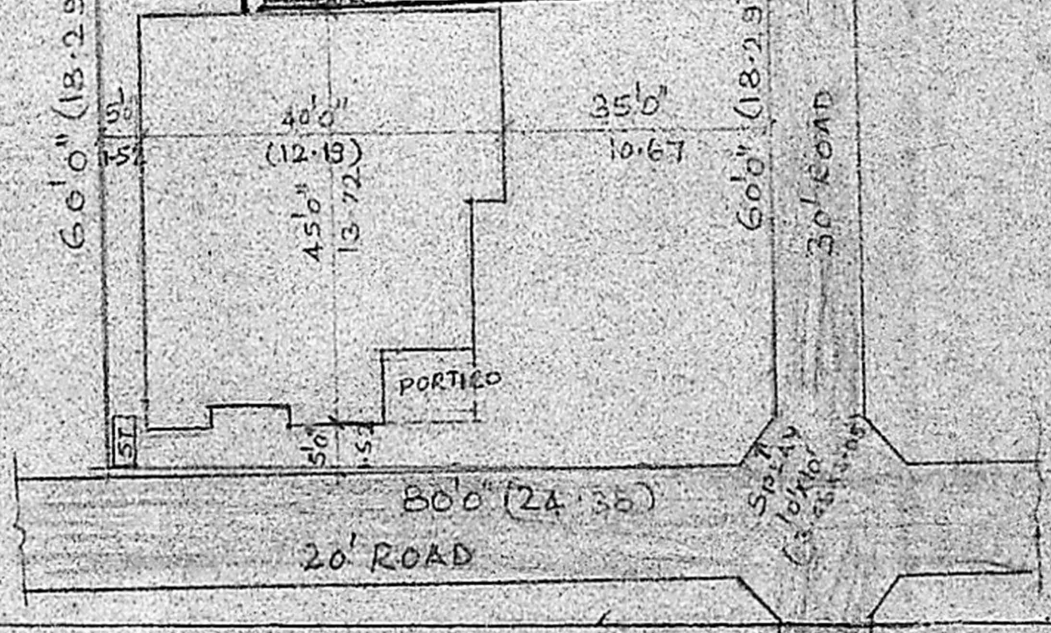

SITE PLAN

SCALE: 1" = 24'

PLAN SHOWING THE PROPOSED  
 CONSTRUCTION IN PLOT NO: 23 & 24  
 S. NO: 22 & 25/1, SENTHIL NAGAR,  
 PERUNGUDI, SAIDAPET TALUK  
 CHINGLEPUT DISTRICT, SEEVARAM VILLAGE  
 ST. THOMAS MOUNT PANCHAYAT

GROUND FLOOR PLINTH AREA: 1644 SFE (152.73 m<sup>2</sup>)  
 PLOT AREA: 4800 SFE (445.93 m<sup>2</sup>)

Mrs. Uma Muthukumar  
 (MRS. UMA MUTHUKUMAR)  
 OWNER

B. GANESHAN, P. E. S.,  
 Consulting Engineer and  
 Licensed Surveyor,  
 Corporation of Madras Licence No. 24  
 No. 15, Annamalai Road, Chennai  
 LICENS